Bandwith Test Report for GPON HGU	
Objective	To test downlaod and upload bandwidth limit in GPON HGU ONU. Target upload and downlaod bandwidth set as 5Mbps to test
Test equipment	OLT Model: GP3600-16B. Build Version **75260**
	ONU GP1704-4GV-22A. Firmware **33B.646**

Topology

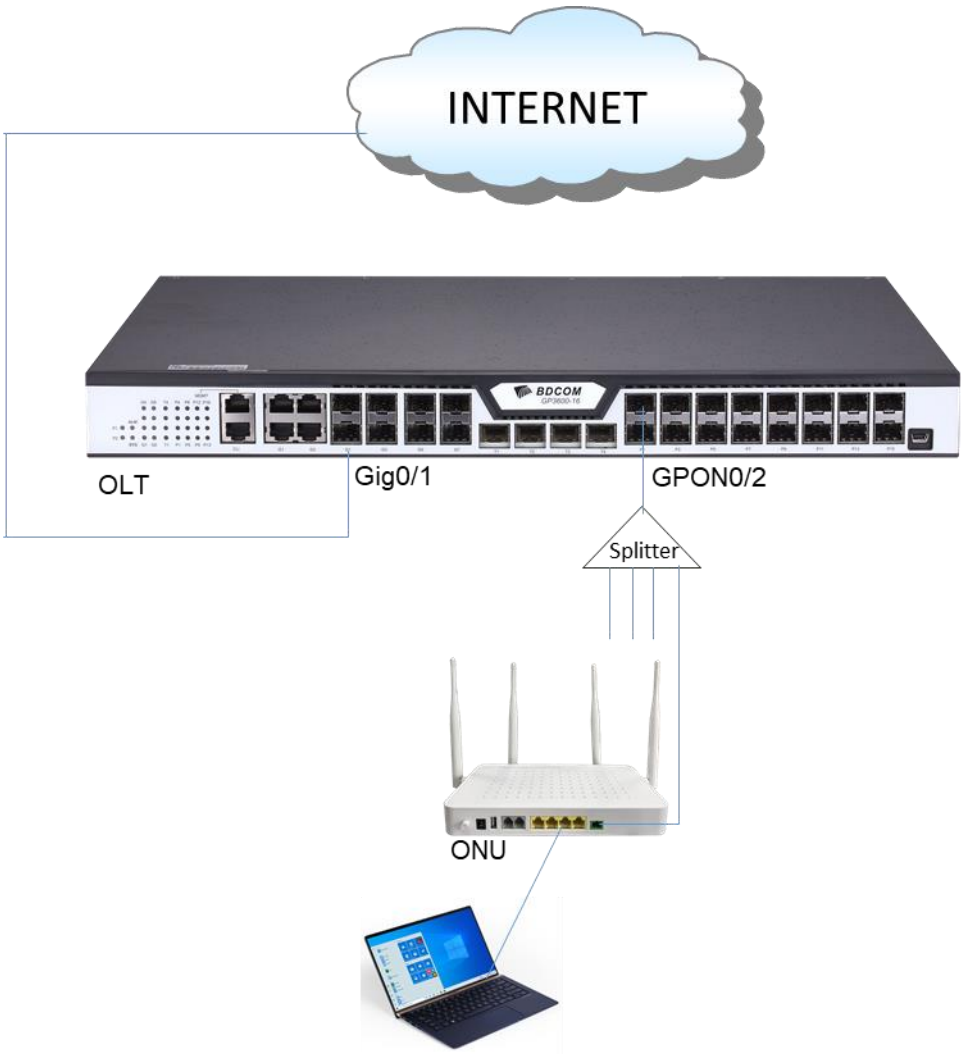

Bandwidth configuration for Upload

Step 01: Make a tcont profile named *5M*

Switch#config
Switch_config#gpon profile onu-tcont 5M
Switch-gpon-profile#gpon-profile tcont-type 3 pir 5504 cir 4992

Step 02: Bind the profile 5M with virtual port

Switch#config
Switch_config#gpon profile onu-tcont-virtual-port-bind ***5M***
Switch-gpon-profile#gpon-profile virtual-port 1 profile virtual-port-default tcont 1 profile ***5M***

Step 03: Apply the profile on the ONU

Switch#config
Switch_config#interface gpON 0/1:2
Switch_config_gpon0/1:2#gpon onu tcont-virtual-port-bind-profile ***5M***
==========

Bandwidth configuration for Download

Step 01: PON Port configuration

Switch#config
Switch_config#interface gpON 0/1
Switch_config_gpon0/1#gpon qos-mode virtual-port egress

NB: This command is only applicable for GPON "B" version OLT. Otherwise no need to use this command in PON Port

Step 02: HGU ONU configuration

Switch#config
Switch_config#interface gpON 0/1:2
Switch_config_gpon0/1:2#gpon onu virtual-port 1 downstream rate-limit 80
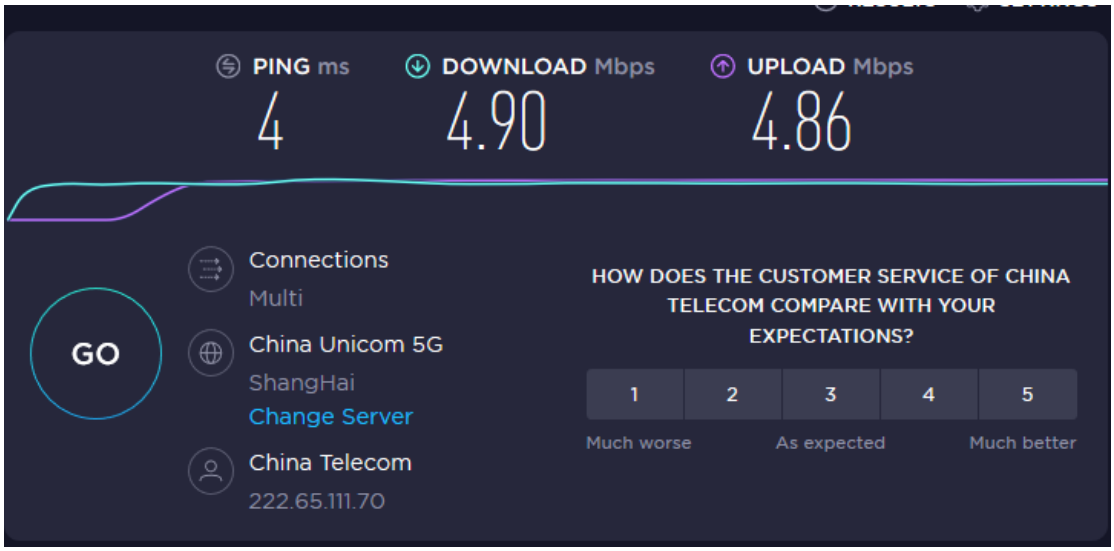
The testing result-